

KAIKOURA TE TAI O MAROKURA MARINE MANAGEMENT AREA

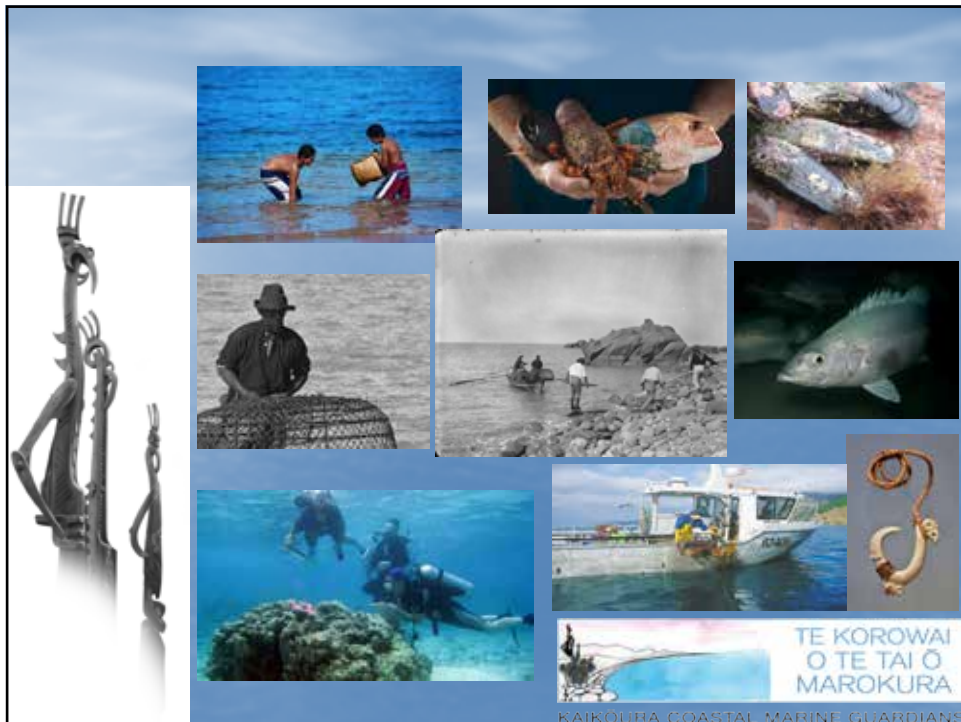

VISION

By perpetuating the mauri (life force of the living system) and wairua (spirit) of Te Tai o Marokura, our community, as kaitiaki (guardians) of Tangaroa's taonga (treasures), are sustaining a flourishing, rich and healthy environment, where opportunities abound to sustain the needs of present and future generations.



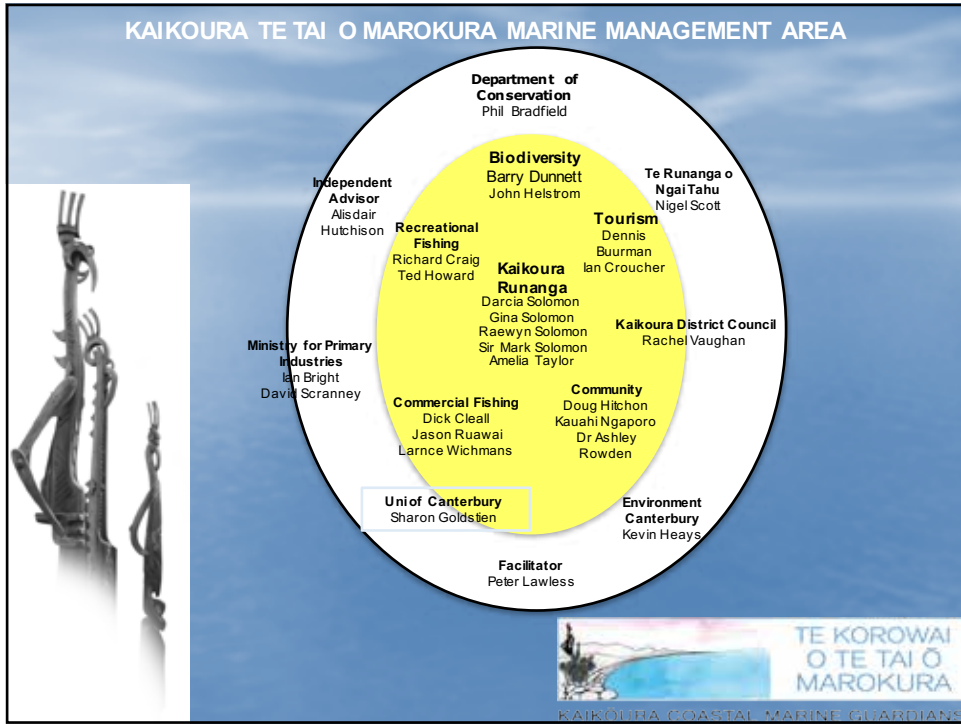

KAIKOURA TE TAI O MAROKURA MARINE MANAGEMENT AREA

Kaikoura Coastal Marine Values and Uses
A SUMMARY REPORT

TE KOROWAI
O TE TAI O
MAROKURA

KAIKOURA COASTAL MARINE GUARDIANS

KAIKOURA TE TAI O MAROKURA MARINE MANAGEMENT AREA

WHALES

Southern Right

Sei

Fin

Minke

Sperm

Humpback

Blue

TE KOROWAI
O TE TAI O
MAROKURA

KAIKOURA COASTAL MARINE GUARDIANS

KAIKOURA TE TAI O MAROKURA MARINE MANAGEMENT AREA

DOLPHINS



Hector's



Common



Orca



Dusky



Southern Right Whale Dolphin



Pilot Whale (Dolphin)



TE KOROWAI
O TE TAI O
MAROKURA
KAIKOURA COASTAL MARINE GUARDIANS



TE KOROWAI
O TE TAI O
MAROKURA
KAIKOURA COASTAL MARINE GUARDIANS



KAIKOURA TE TAI O MAROKURA MARINE MANAGEMENT AREA

TE KOROWAI
O TE TAI O
MAROKURA

KAIKOURA COASTAL MARINE GUARDIANS

KAIKOURA TE TAI O MAROKURA MARINE MANAGEMENT AREA

Legend:

- Sanctuary
- Marine Reserve
- Mitakohi
- Takapu
- Marine Area

TE KOROWAI
O TE TAI O
MAROKURA

KAIKOURA COASTAL MARINE GUARDIANS

KAIKOURA TE TAI O MAROKURA MARINE MANAGEMENT AREA

NZ FUR SEAL



TE KOROWAI
O TE TAI O
MAROKURA

KAIKOURA COASTAL MARINE GUARDIANS

KAIKOURA TE TAI O MAROKURA MARINE MANAGEMENT AREA



NZ Prime Minister Hon John Key with Te Korowai members and other Ministers at the launch of the Kaikoura (Te Tai o Marokura) Marine Management area at Takahanga Marae, Kaikoura.

TE KOROWAI
O TE TAI O
MAROKURA

KAIKOURA COASTAL MARINE GUARDIANS

KAIKOURA TE TAI O MAROKURA MARINE MANAGEMENT AREA

Map labels include: Kaitiaki, Pigeon Bay, Pigeon Point, Pigeon Lookout (Pigeon Island), Otoko Bay, Otoko Point, Pūkaki Rock, Te Oka Point (Kaitiaki), Haurua Bluff, Kaitiaki, Pigeon Beach, Pigeon Point, Kaitiaki Peninsula, Otoko Point, East Head.

TE KOROWAI
O TE TAI O
MAROKURA

KAIKOURA COASTAL MARINE GUARDIANS

KAIKOURA TE TAI O MAROKURA MARINE MANAGEMENT AREA

Provision: The Kaitiaki Marine Area was created as a special area under the South Island Marine Management Area.

- Sanctuary
- Marine Reserve
- Marine
- Takekare
- Marine Area

TE KOROWAI
O TE TAI O
MAROKURA

KAIKOURA COASTAL MARINE GUARDIANS

KAIKOURA TE TAI O MAROKURA MARINE MANAGEMENT AREA

TE KOROWAI
O TE TAI O
MAROKURA

KAIKOURA COASTAL MARINE GUARDIANS

KAIKOURA TE TAI O MAROKURA MARINE MANAGEMENT AREA

Te Waka o Te Marangai
Mātaia

Mangamutu
Mātaia

Te Taimanu o Te Waka
a Māui Takapu

Ōaro Mātaia

Ōaro / Haumuri Takapu

TE KOROWAI
O TE TAI O
MAROKURA

KAIKOURA COASTAL MARINE GUARDIANS

KAIKOURA TE TAI O MAROKURA MARINE MANAGEMENT AREA

The bag and size limits for commonly caught species are listed below. Bag limits do apply to other species. Check the full rules for complete list.

Species	Maximum Daily Limit per Fisher	Minimum Length Limit
Crustaceans		
Common maximum daily bag of 30 lobsters per fisher (individual species limits listed for convenience)		
Blue crab	8	80
Trachy	30	25
Sea Porch	30	25
Makara	30	No limit
Butterfish	30	30
Red Mako	NO TAKE	
Blue Mako	10	40
Big	1	No limit
School shark	1	No limit
Kingfish		75
Bass and Hoki	Daily combined bag limit of 10 per person with a maximum of 1 of any one species	No limit
Long		No limit
Attersea fish		No limit
Sharks		
Some sharks (sandwiched shark, mako shark, blue shark, hammerhead shark, porbeagle shark, bonnet shark)	2 giant shark total	No limit
Seafood		
Species	Maximum Daily Limit per Fisher	Minimum Size Limit
Ordinary gannet	8	120
Yellow foot gannet	8	80
Puffin (Laysan)	30	No limit
Curlew	30	No limit
Kiwi	20	No limit
Motuea	30	No limit
All "other shellfish" as specified in the Regulations	30	No limit
Seaweed		
Species	Maximum Daily Limit per Fisher	Restrictions
Karengo	5 litre wet volume measured in a 5 litre bucket	Must be hand gathered
Bladder kelp	5 litre wet volume measured in a 5 litre bucket	Must be hand gathered
Rock lobster		
Species	Maximum Daily Limit per Fisher	Restrictions
Rock Lobster	6	<ul style="list-style-type: none"> Size limit, tail width male 50mm and female 60mm. Telson clipping now required for spiny rock lobster. Accumulation limit of 10 (2 day take) for spiny rock lobster.



What is 'telson clipping'?

The telson is the central part of the tail fan on a rock lobster. Telson clipping is a way of marking spiny rock lobster to make it clear that they have been responsibly caught. One-third of the telson is cut off so that it is noticeably shorter than the other sections of the tail fan. (See the picture below).



Once a fisher has checked that a lobster is legal size, condition and not subject to any other restrictions it is carrying eggs they must immediately cut one-third off the central telson.

A person must not possess any spiny rock lobster taken from within the Kaitiaki Marine Area if it has not had one-third of the central telson cut off.



KAIKOURA TE TAI O MAROKURA MARINE MANAGEMENT AREA







